

2000 I-30 E
Greenville, TX 75402

Friday, October 21, 2022

Office of Hopkins County Judge
PO Box 288
Sulphur Springs TX 75483

Farmers Electric Cooperative Member: **ROXANN BERNBAUM**
Service Order Number: 2022095088

Greetings:

Farmers Electric Cooperative, Inc. is requesting permission to construct electrical power distribution facilities which will cross County Road 4730 which is located 420ft South of County Road 4728 in Hopkins County, Texas.

Site location map and construction sketches are enclosed. The construction sketch details the proposed work. All road crossings will have a minimum vertical clearance of 22 feet.

If you have any questions, please contact me at any time.

Sincerely,

Evan Galylean

Project Coordinator
egaylean@farmersselectric.coop
Phone 903-441-3152

Submitted by Brandon Darrow
bdarrow@farmersselectric.coop
Field Engineering Coordinator

Enclosures

County Approval Section:

Approved: _____ Denied: _____

Authorized Signature: *[Signature]*

Date: 10-21-22

P1 is 420 ft S of CR 4728



Roxann Bernbaum easement
property ID #R000029570

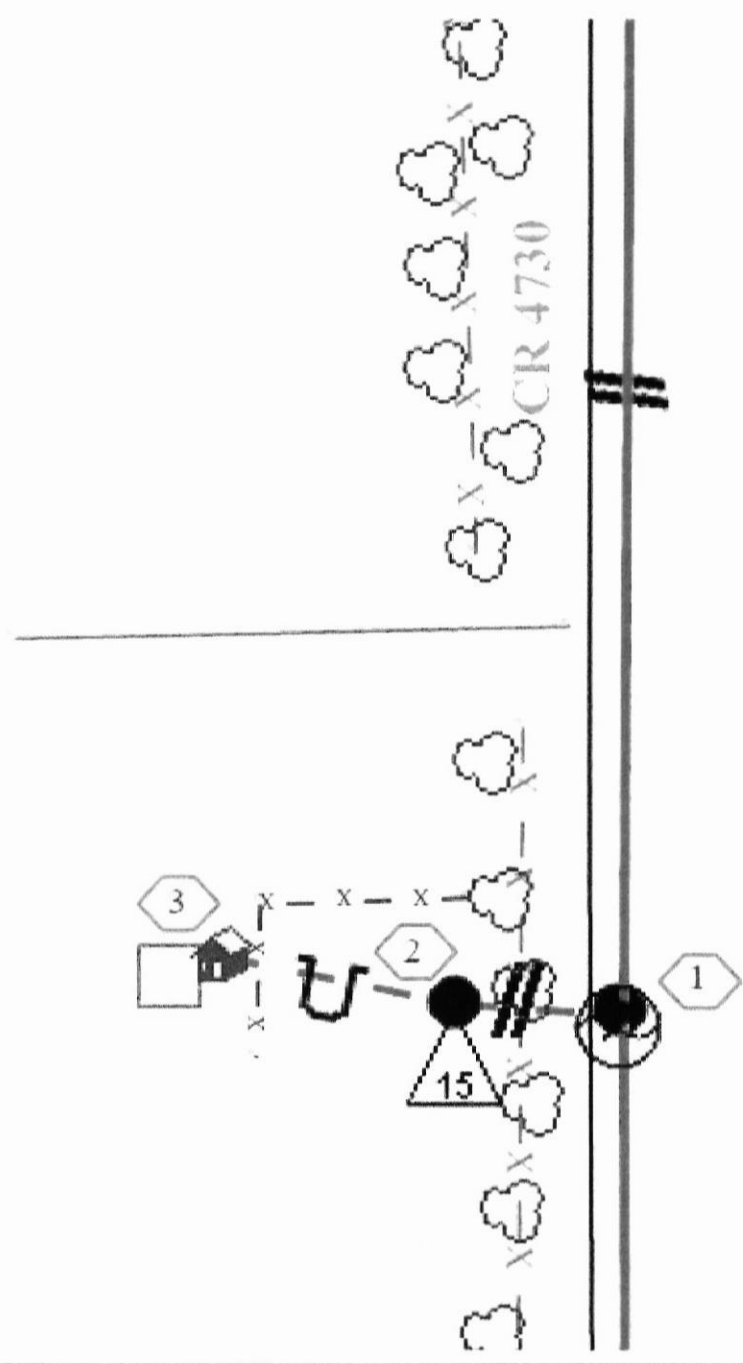

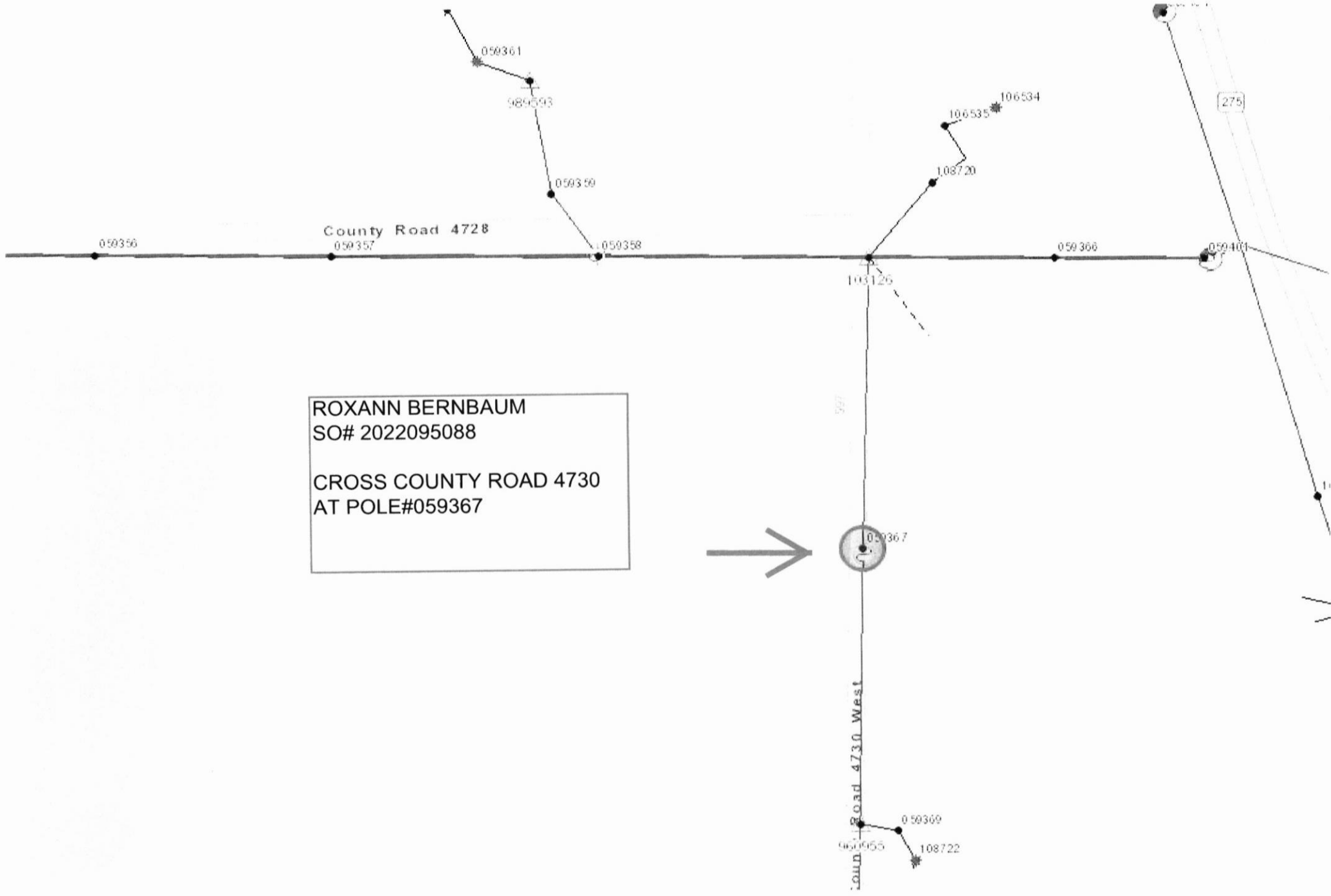

ROXANN BERNBAUM
SO# 2022095088

CROSS COUNTY ROAD 4730
AT POLE#059367

